

PLAN SHOWING THE PROPOSED CONSTRUCTION OF RESIDENTIAL BUILDING IN S.NO 149-4A,

J.B. ESTATE, KUMARAN ST, PARIJATHI PATTU VILLAGE, AVADI TOWNSHIP LIMT. SCALE 1:100.

OWNER THIRU. J. PORRATHINAM.



BRIEF SPECIFICATIONS

FOUNDATION	C.C 1:4:8 15CM TH OVER SAND FILLING
SUPER STRUCTURE	BRICK WORK IN C.M:1:6
ROOF	R.C.C 1:2:4 4 1/2 TK WITH WEATHERING COURSE ON TOP
FLOORING	C.C 1:4:8 10CM TH OVER HARD CORE
PLASTERING	C.M:1:4 12MM TH FOR WALLS
JOINERIES	FIRST CLASS HARDWOOD
SCHEDULE OF JOINERIES.	
DOOR	C.W. PANELLED 01: 1000 X 2000
DOOR	02: 900 X 2000
DOOR	03: 750 X 2000
WINDOW	W1: 1500 X 1370
WINDOW	W2: 900 X 1370
VENTILATOR	V: 900 X 600

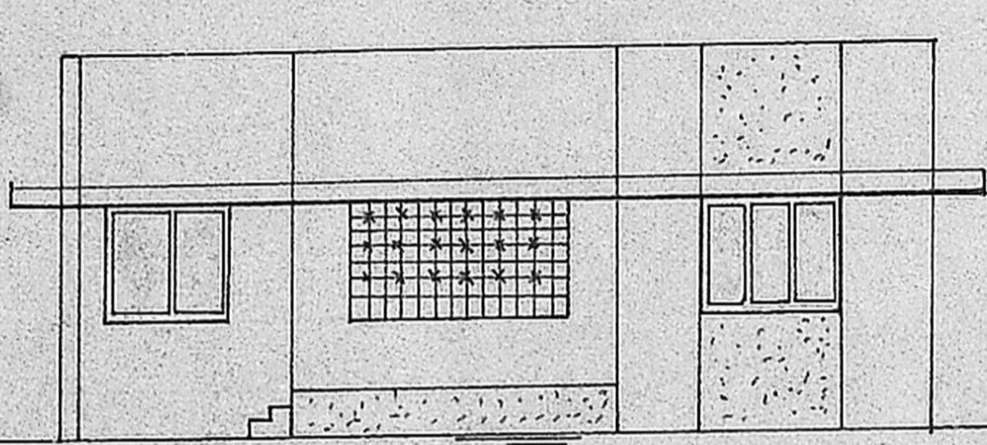

FRONT ELEVATION

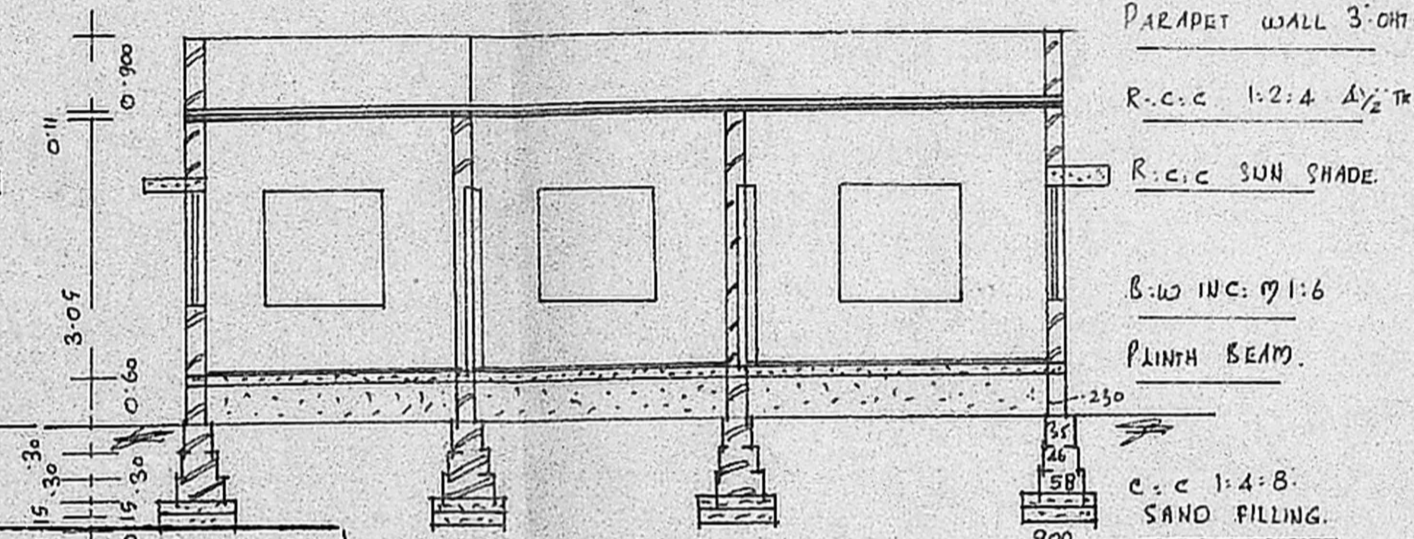

SECTION ON AB-

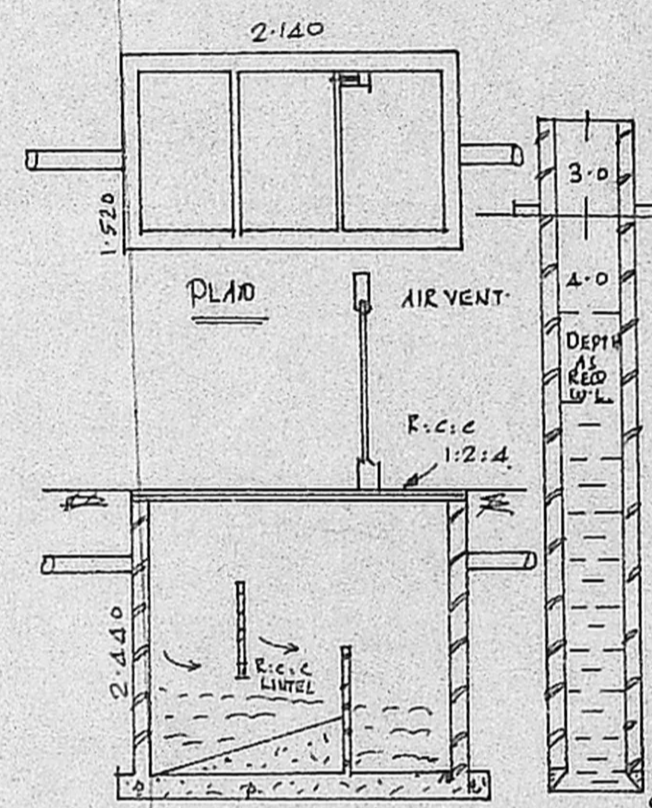

SECTION OF ST.

SECTION OF WELL

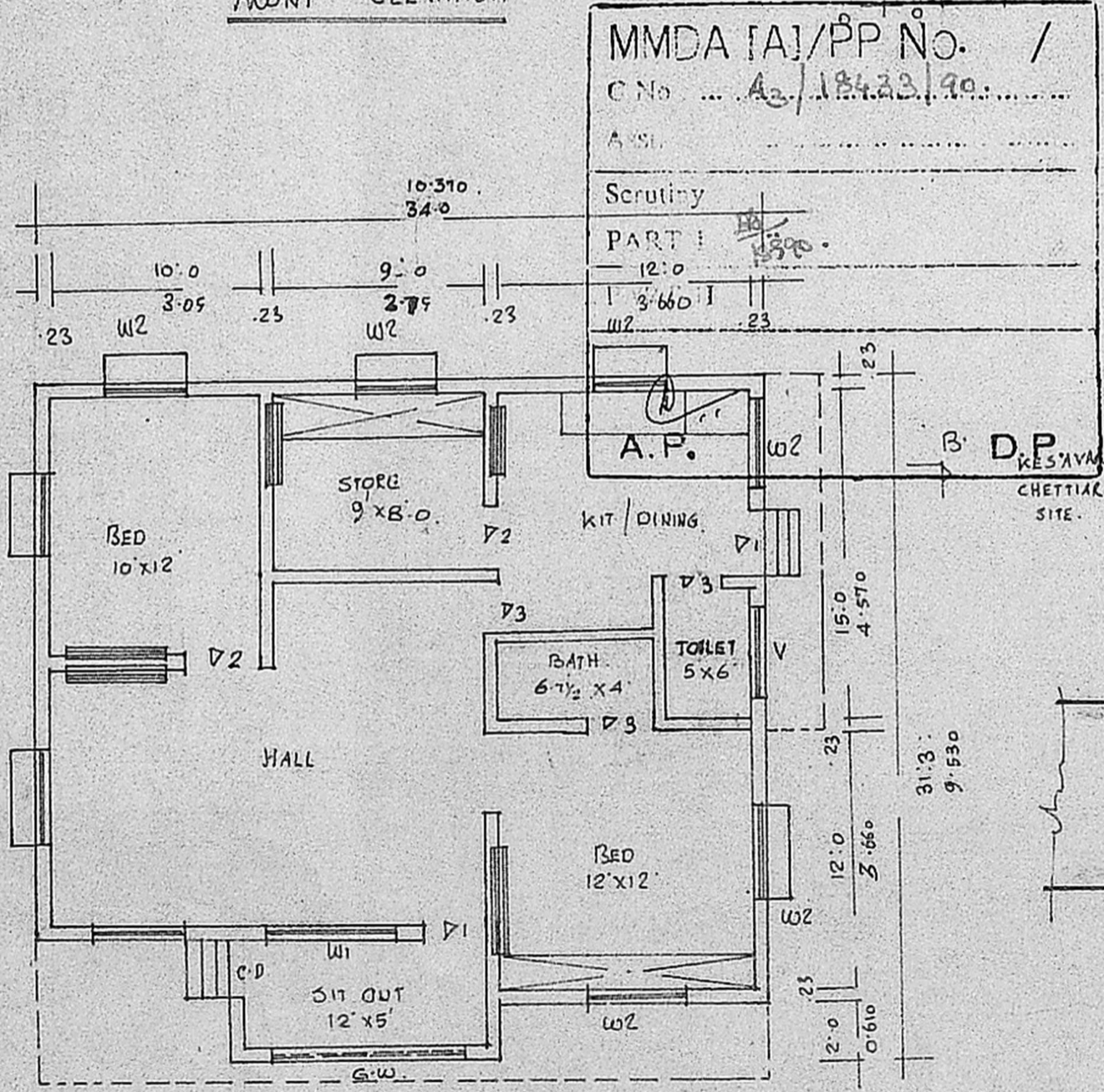

PLAN

MMDA (A)/PP No. /
 C No. A2/18433/90
 A.S.I.
 Scrutiny
 PART I
 12.0
 13.660
 A.P.
 B. DP
 KESAVAN
 CHETTIAR
 SITE.

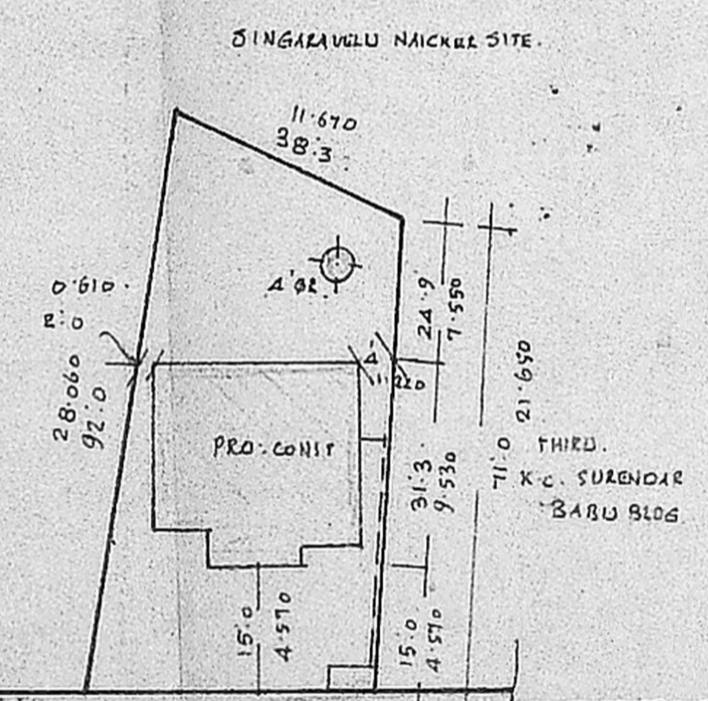

SITE PLAN
 SCALE 1:400

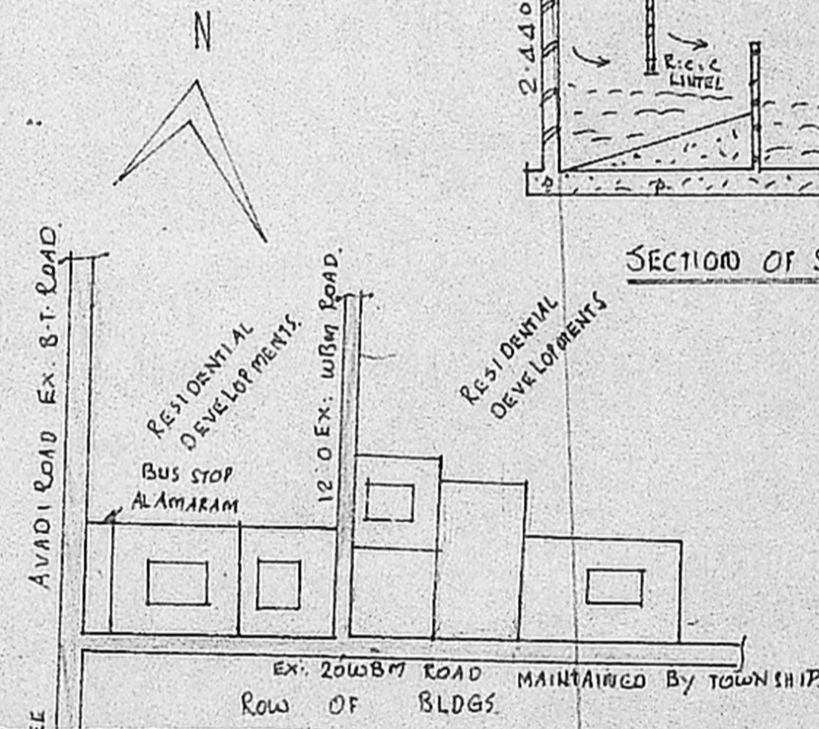

KEY PLAN
 NOT TO SCALE

Planning Permit No. A/27/91
APPROVED
 SUBJECT TO THE CONDITIONS IN THIS OFFICE LETTER.
 No. A3/18433/90 Date 19-1-91
 O/e C.R. Umaley 19/1/91
 FOR MEMBER SECRETARY
 MADRAS METROPOLITAN
 DEVELOPMENT AUTHORITY
 MADRAS - 600 008.

9191-

OWNER

K. PERIASAMY D.C.E.
 LICENSED SURVEYOR
 CONSULTING ENGINEER
 AVADI TOWNSHIP
 LICENSED SURVEYOR
 MADRAS 600005

AREA STATEMENT:
 AREA OF SITE: 3433.00 S.F. OR 320.00 M²
 AREA OF CONST: 985.00 S.F. OR 92.00 M²
 R.C.C. COVERAGE: 30% F.S.I. 0.300

LEGEND:
 BOUNDARY SHOWN
 PRO. CONST SHOWN